

THE CORPORATION OF THE MUNICIPALITY OF TEMAGAMI**BY-LAW NO. 02-525**

Being a By-law to temporarily close portions of
the streets in the Municipality of Temagami

WHEREAS pursuant to the request of the Town Picnic Committee, it is deemed expedient to temporarily close a portion of Lakeshore Drive, pursuant to the Municipal Act, R.S.O. 1990, Chapter M-45, Section 207, Subsection 44.

NOW THEREFORE the Council of the Corporation of the Municipality of Temagami ENACTS AS FOLLOWS:

1. That a portion of Lakeshore Drive shown on Schedule 'A' attached to this by-law be hereby closed from 7:00 o'clock a.m. in the morning of Saturday June 29, 2002, until 11:00 o'clock in the evening of Sunday June 30, 2002, for the purpose of the Town Picnic.
2. That the Director of Transportation and Works is hereby authorized to have barricades and warning devices erected to carry out the said closure.
3. That prior to 11:00 o'clock in the afternoon of July 1, 2002, the Director of Transportation and Works will attend to the restoration of the said portions of road to their condition prior to the above closure.
4. That no person shall drive a vehicle at a greater speed than 15km/hr on Lakeshore Drive between 7:00 o'clock in the morning of June 29, 2002, and 11:00 o'clock in the evening of June 30, 2002.

This by-law shall come into force and take effect on the day of the final passing thereof

READ a first and second time on this 19th day of June, 2002.

READ a third and final time on this 19th day of June, 2002.

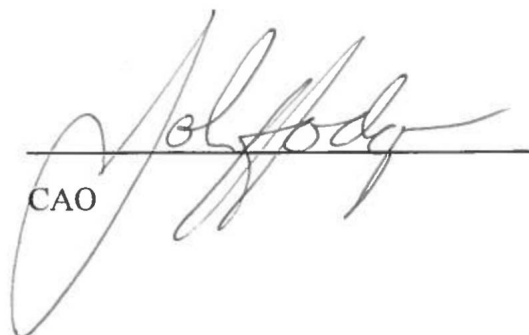

Mayor

CAO

Schedule 'A'
By-law 02-525
Municipality of Temagami

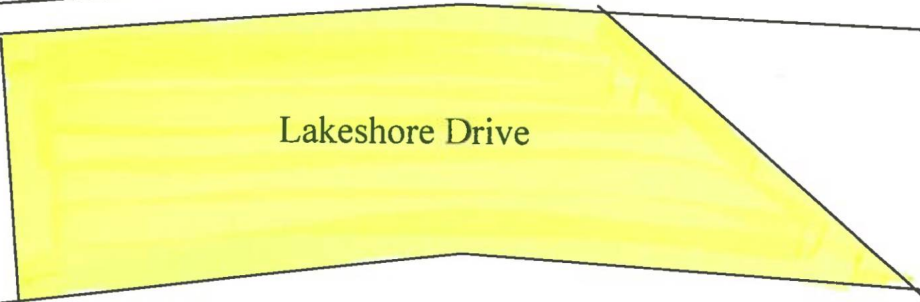
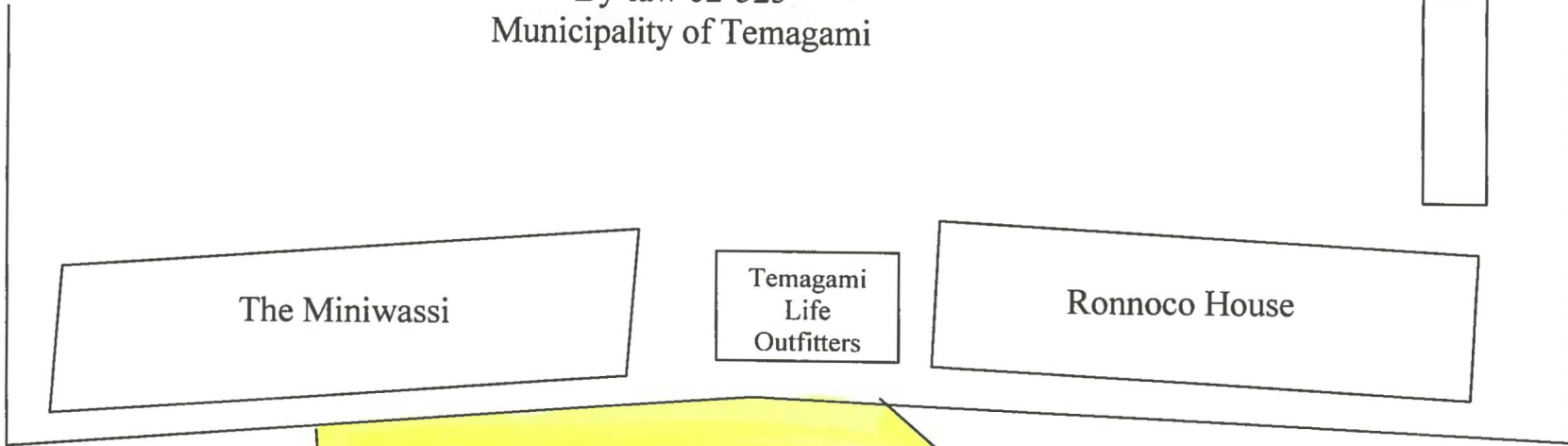
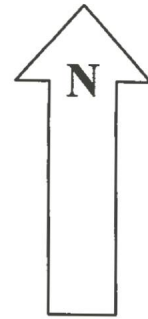

Highway 11

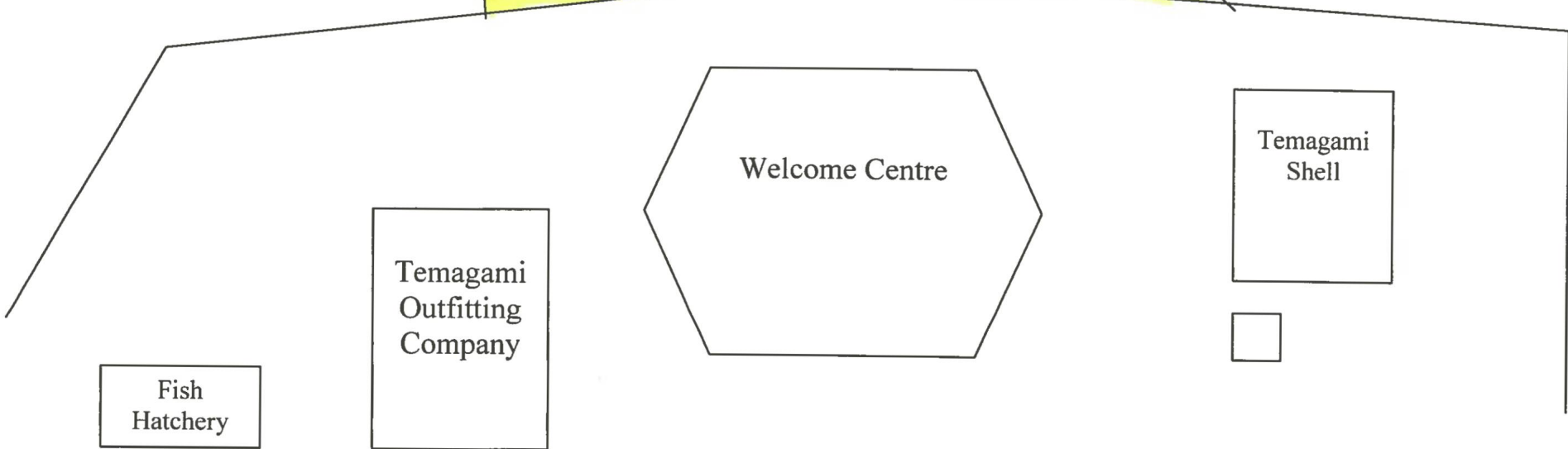

LEGEND



Area of Lakeshore Drive to be closed